36b. Chori

(Er ist des Todes schuldig / Of death this man is guilty)

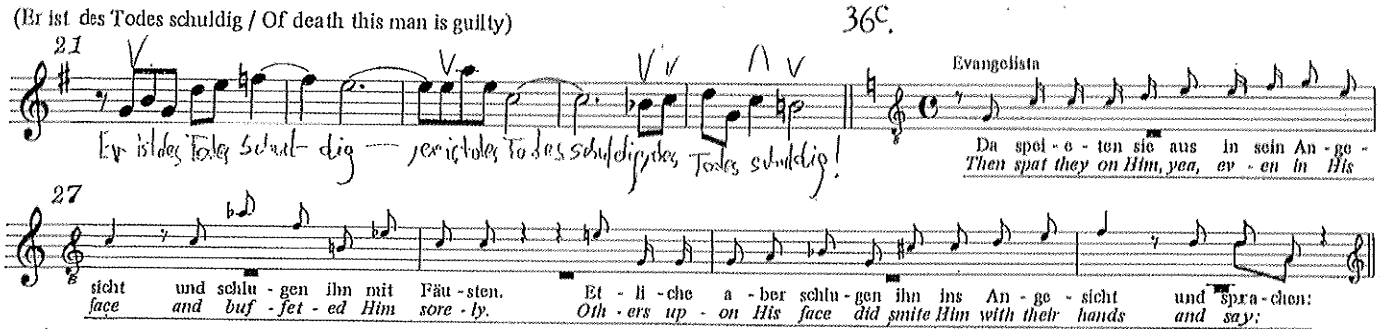

36c.

36d. Due chori

(Weissage, weissage uns, Christe / Thou Prophet, Thou Prophet, Thou Christ)

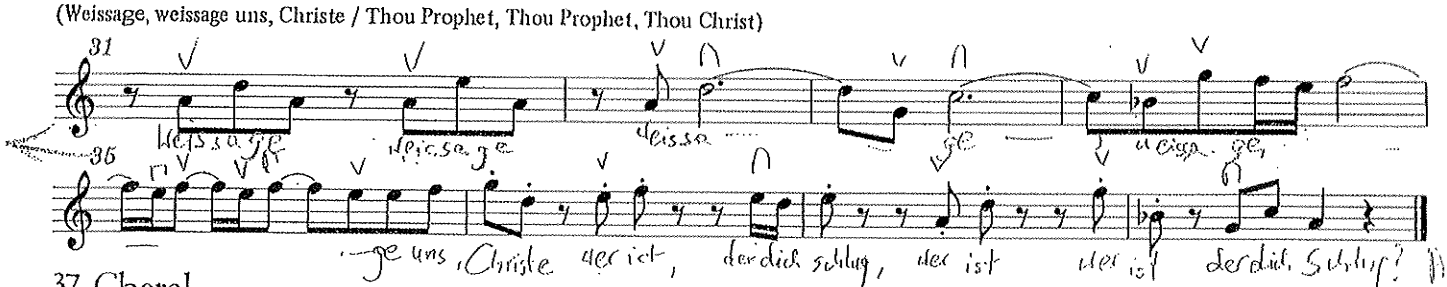

37. Choral

(Wer hat dich so geschlagen / Who was it, Lord, did smite Thee)

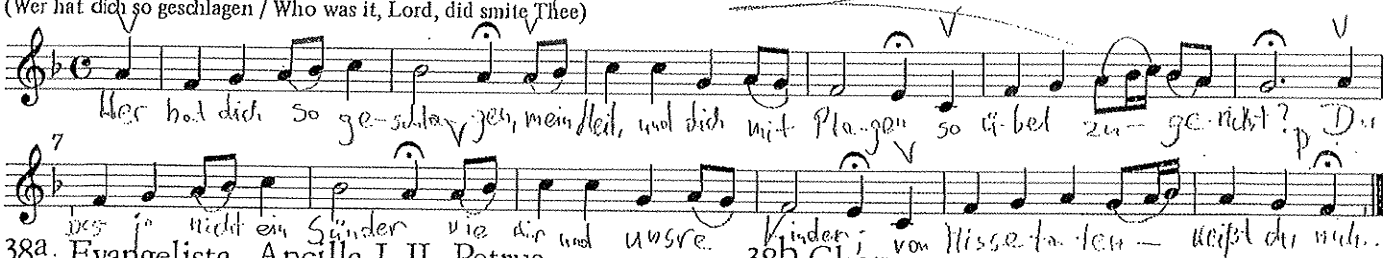

38a. Evangelista, Ancilla I, II, Petrus

(Petrus aber saß draußen im Palast / Peter sat in the palace court without)

38b. Chorus

(Wahrlich, du bist auch einer von jenen / Surely thou also art a disciple)

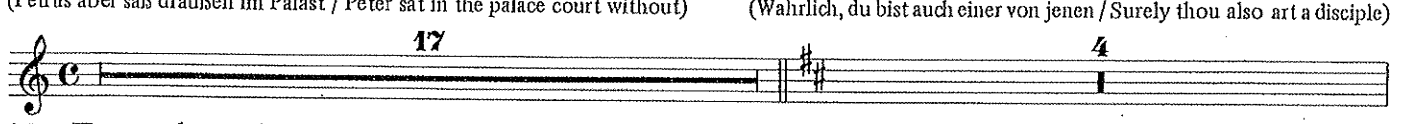

38c. Evangelista, Petrus

(Da hub er an, sich zu verfluchen / And still did he deny with cursing)

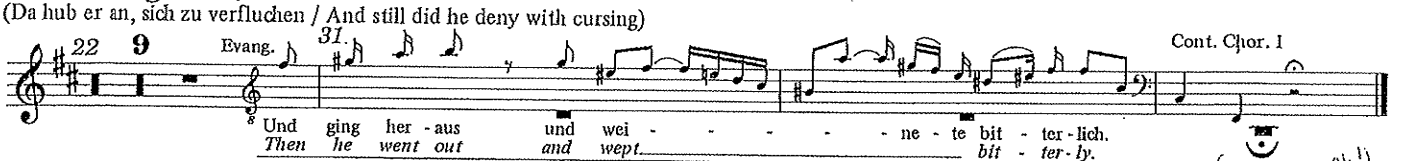

39. Aria (Alto)

(Erbarme dich / Have mercy, Lord)

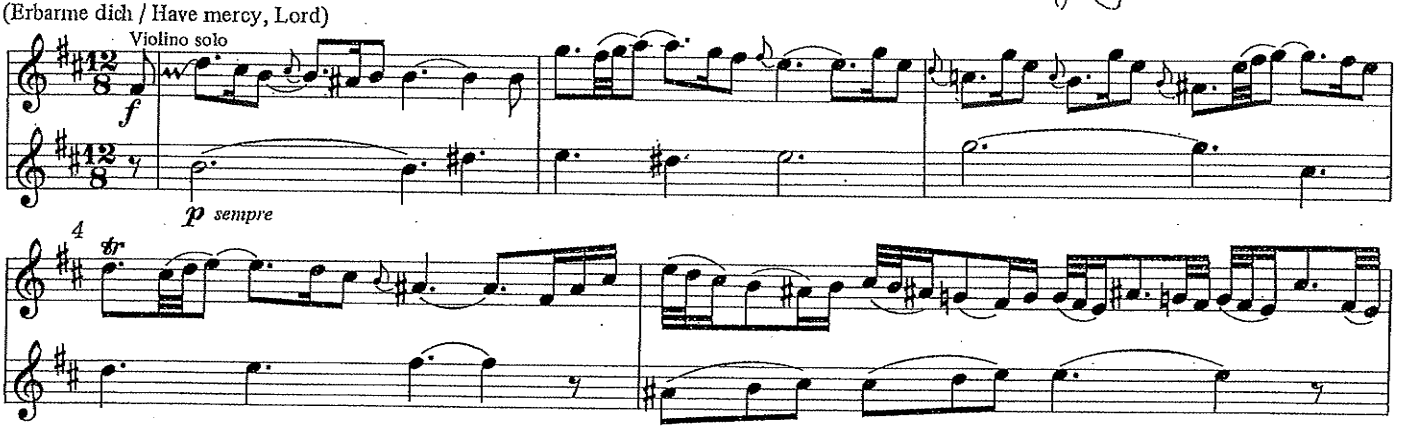

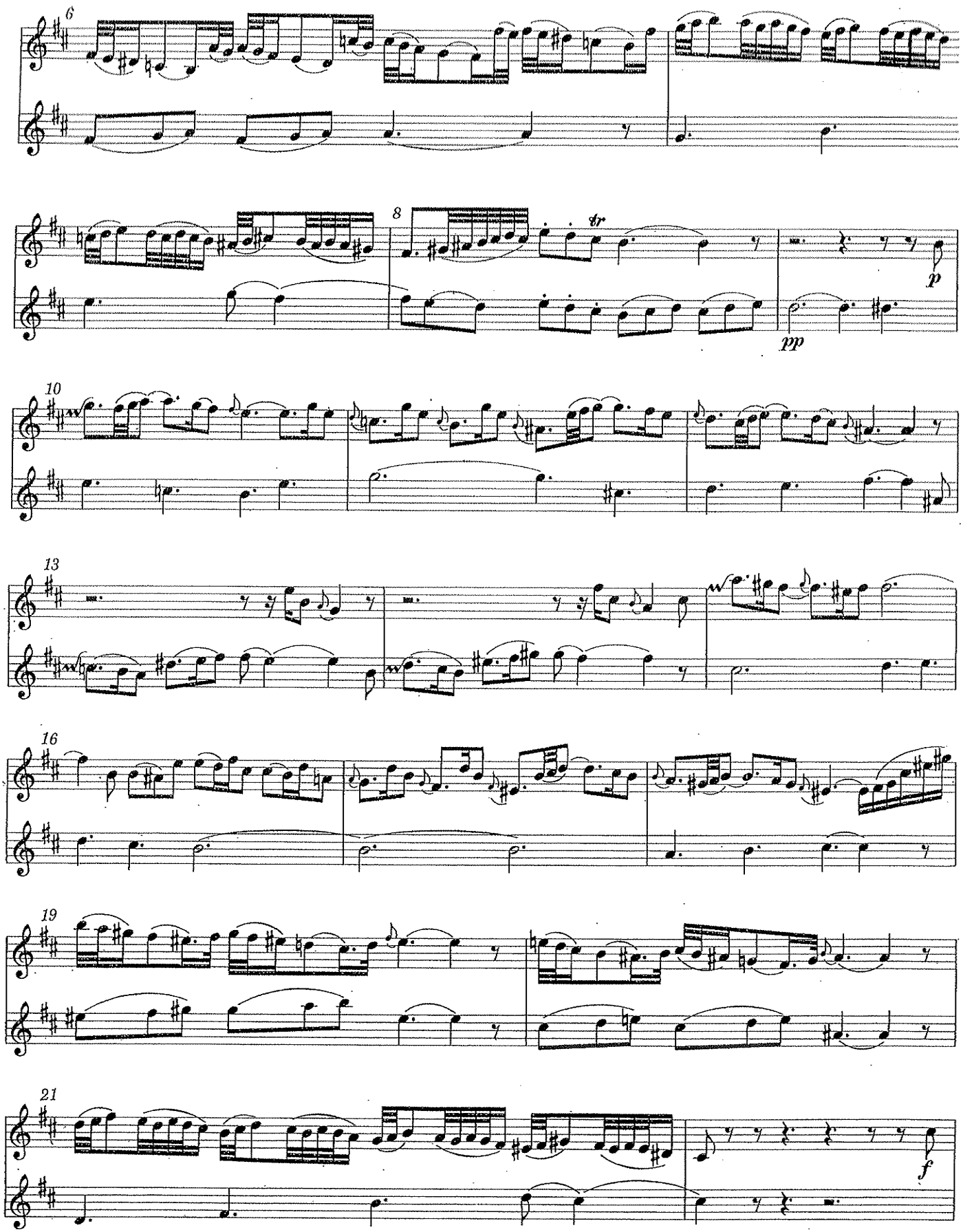
6
8
tr
p
pp
10
13
16
19
21
f

Violino I — Chorus I

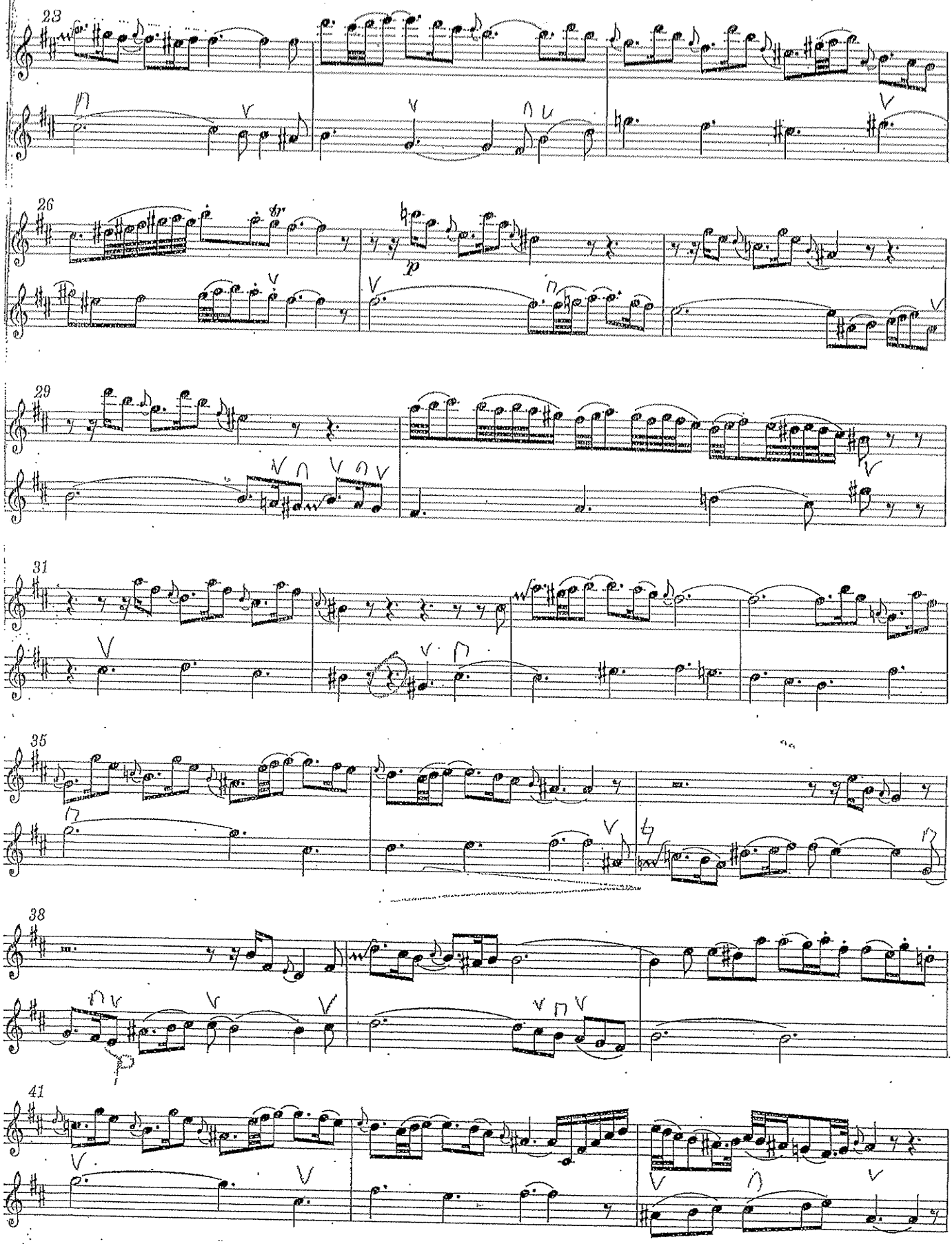

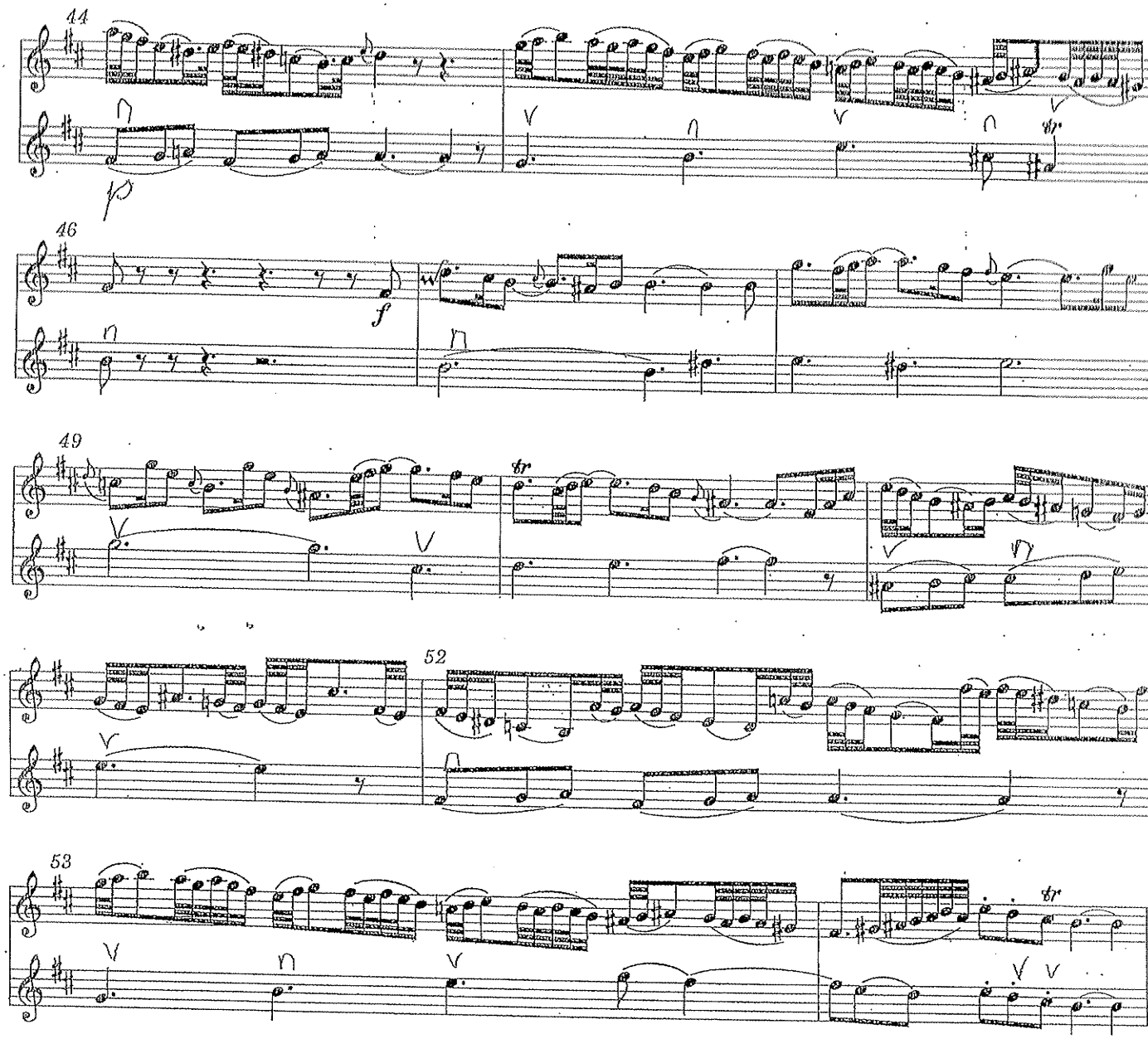

40. Choral

(Bin ich gleich von dir gewichen / Tho' from Thee temptation lured me)

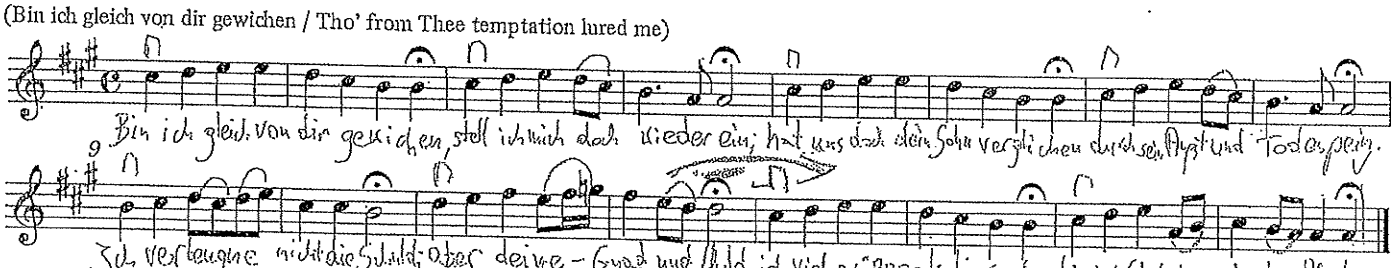

41a. Evangelista, Judas

(Des Morgens aber / Now when the morning came)

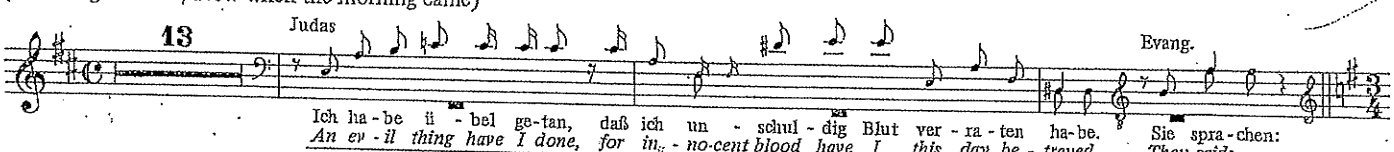

Ein Heldenleben.

A № 197

1. Violinen.

Richard Strauss, Op. 4

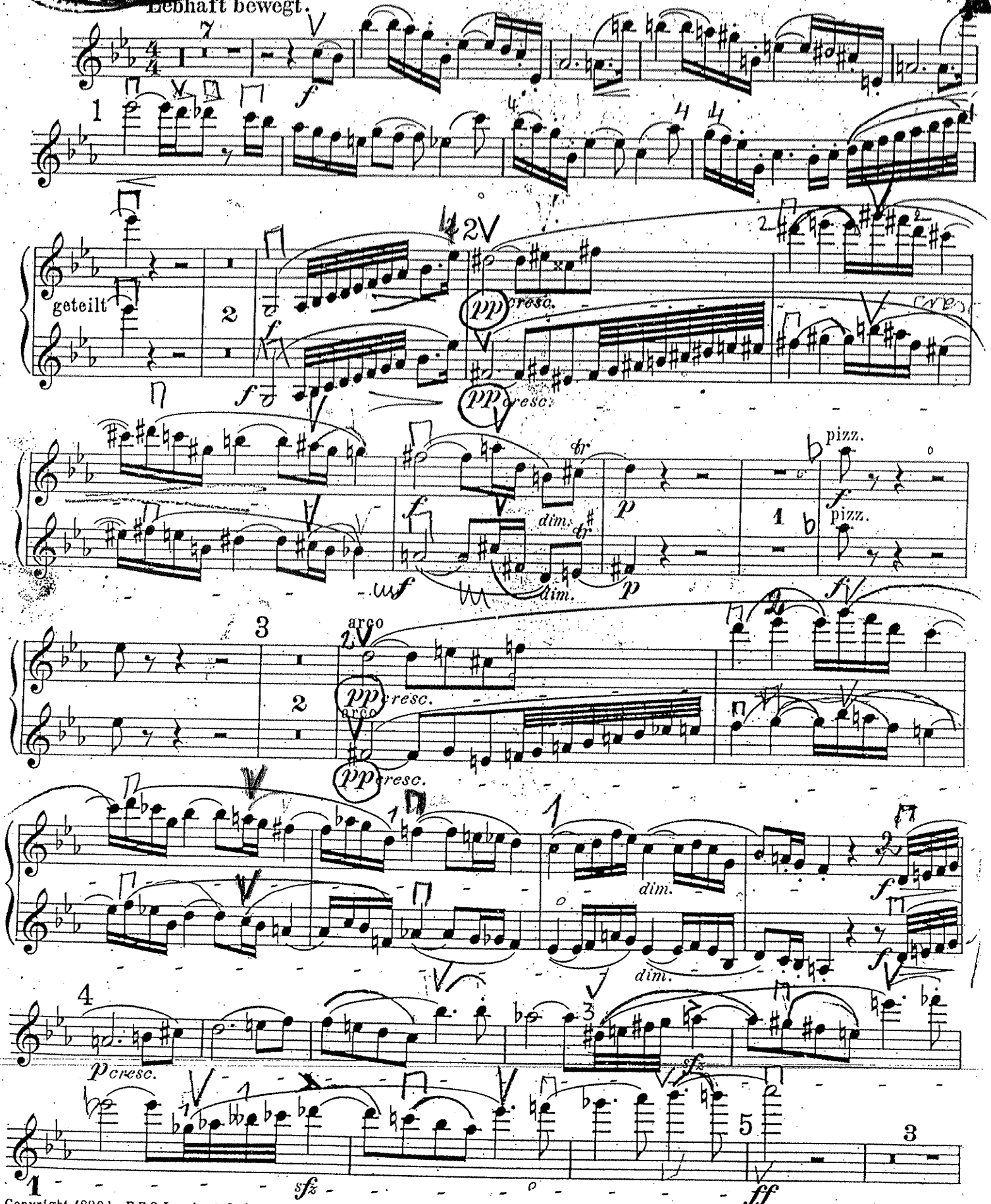

Copyright 1899 by F.E.C. Leuckart, Leipzig.

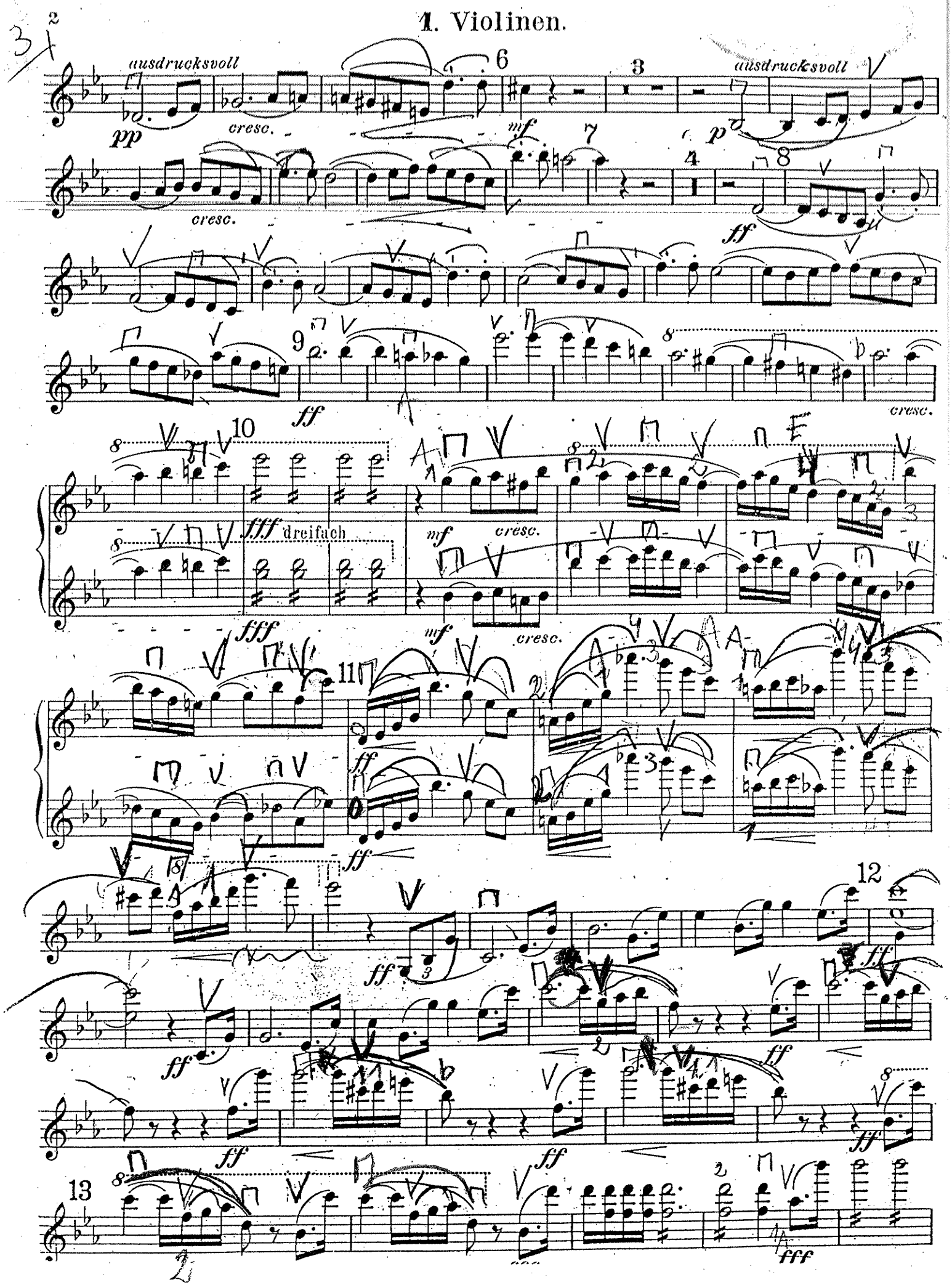
1. Violinen.
ausdrucksvoll
pp
cresc.
mf
p
ausdrucksvoll
cresc.
ff
ff
cresc.
fff dreifach
fff
mf
cresc.
mf
cresc.
ff
ff
ff
ff
ff
ff
ff
ff
fff